

ROCK WALL NOTES

- 1. Strip topsoil and excavate to a suitable subgrade in a series of horizontal steps to suit base key rocks and fill.
- 2. Foundation material to be approved by engineer prior to construction.
- 3. Where the surface slope of retained material is between 10:1 (H:V) and 4:1 (H:V) the wall base dimension is to be increased by 0.5 meters.
- 4. Rock is to be sound durable granite or other approved material and at least 0.4m square meters plan area.
- 5. A continuous 90mm dia. socked drainage line is to be installed a the rear of the wall and drained freely
- 6. Rocks shall be placed in a horizontal manner that they are stable and interlocking and laid roughly coursed and bedded on their broadest base.
- 7. All material for fill shall be clean, free of organic matter and have a particle size not greater than 75mm.
- 8. Fill shall be compacted in 250mm thick loose layers using mechanical compaction.
- 9. Surface drainage should be provided around the uphill side of structures to prevent water pooling.

Where surface slope is greater than 10:1, see note 3

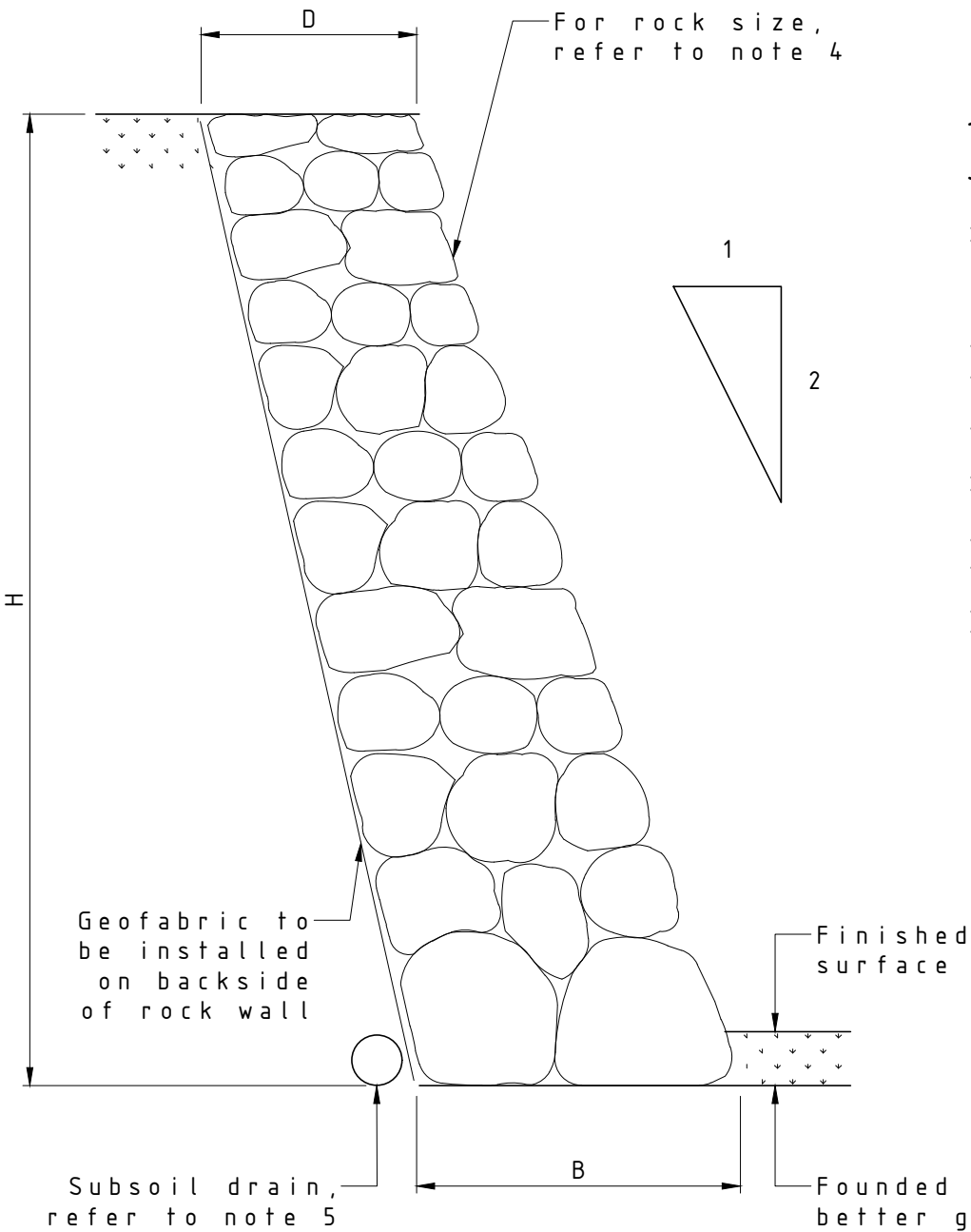

Wall Width - D & B (m)

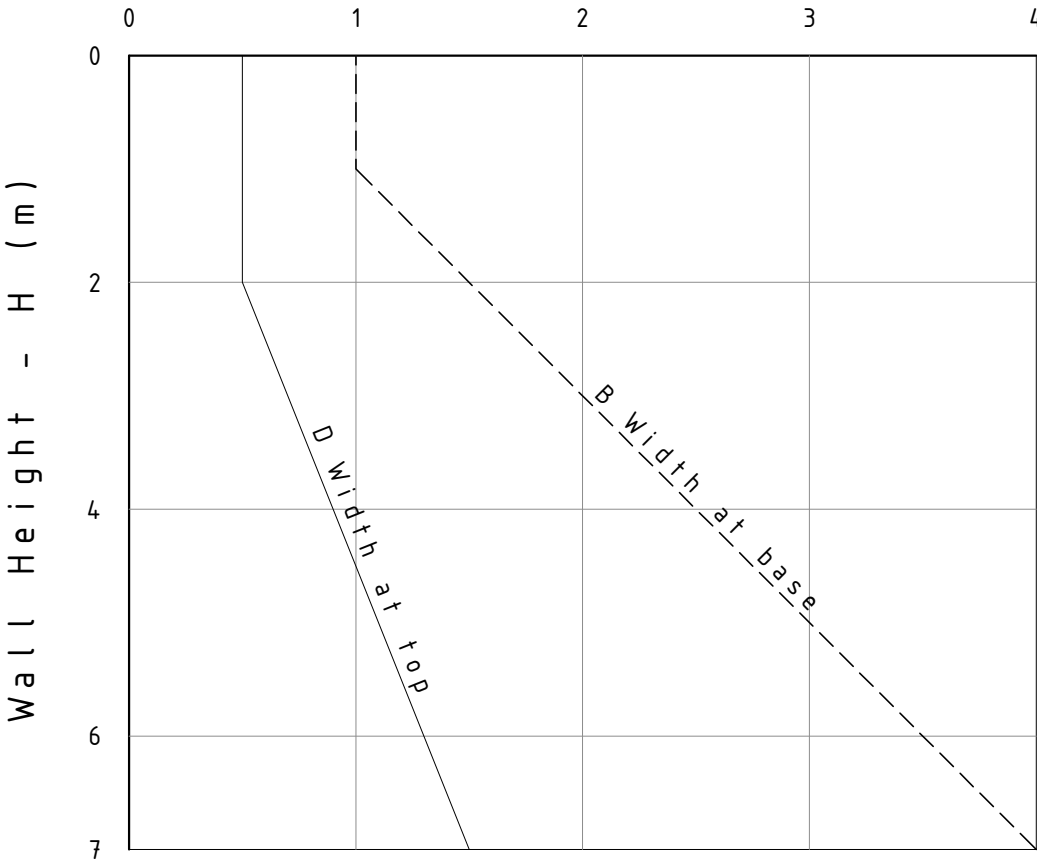

ROCK WALL DESIGN CHART

TYPICAL ROCK WALL GEOMETRY



Department of Planning
Housing and Infrastructure

Issued under the Environmental Planning and Assessment Act 1979

Approved Application No DA 22/12013

Granted on the 29 February 2024

Signed D James

Sheet No 50 of 60

REVISION HISTORY				
REV	DESCRIPTION	DATE	DRAWN	APPROVED
A	First issue	16-Mar-2021	Damian	Shaun

Drawing Title:

Rock Retaining Wall
Standard Notes

Project:

Guthries

Sub Project:

2-CLF

Project No-Drawing No:

2020-15-C-014

File:

Z:\Projects\Charlotte Pass\Guthries\Drawings\2020-15-C-014.dwg

Drawn:

Damian

Checked:

Shaun

Approved:

Shaun

Date:

16-Mar-2021

Date:

16-Mar-2021

Date:

16-Mar-2021

Scale:

Not To Scale

Material:

N/A

Finish:

N/A

Third Angle Projection

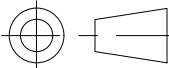

Sheet:

1 of 1

Revision:

A

All dimensions in millimeters. DO NOT SCALE. If in doubt ask.

Customer:

Charlotte Pass



Doppelmayr Australia Pty Ltd.
57 Lee Avenue, Leesville Estate
Jindabyne NSW 2627 Australia
ABN: 12 005 054 133

Phone: +61 2 6456 2385
Fax: +61 2 6456 2736
Web: www.doppelmayr.com
Email: info@doppelmayr.com.au

This drawing is the intellectual property of DOPPELMAYR AUSTRALIA Pty Ltd and must not be copied or utilised in whole or in part without permission and is subject to return upon request. Copyright © of DOPPELMAYR AUSTRALIA Pty Ltd. All rights reserved.

A3